

P.O. Box 108, Mechanicsburg, IL 62545

DT-22

Phone - 217 / 364-4467 Fax - 217 / 364-4494

Trim Single Wall Day Tanks With 25 To 100 Gallons Capacity

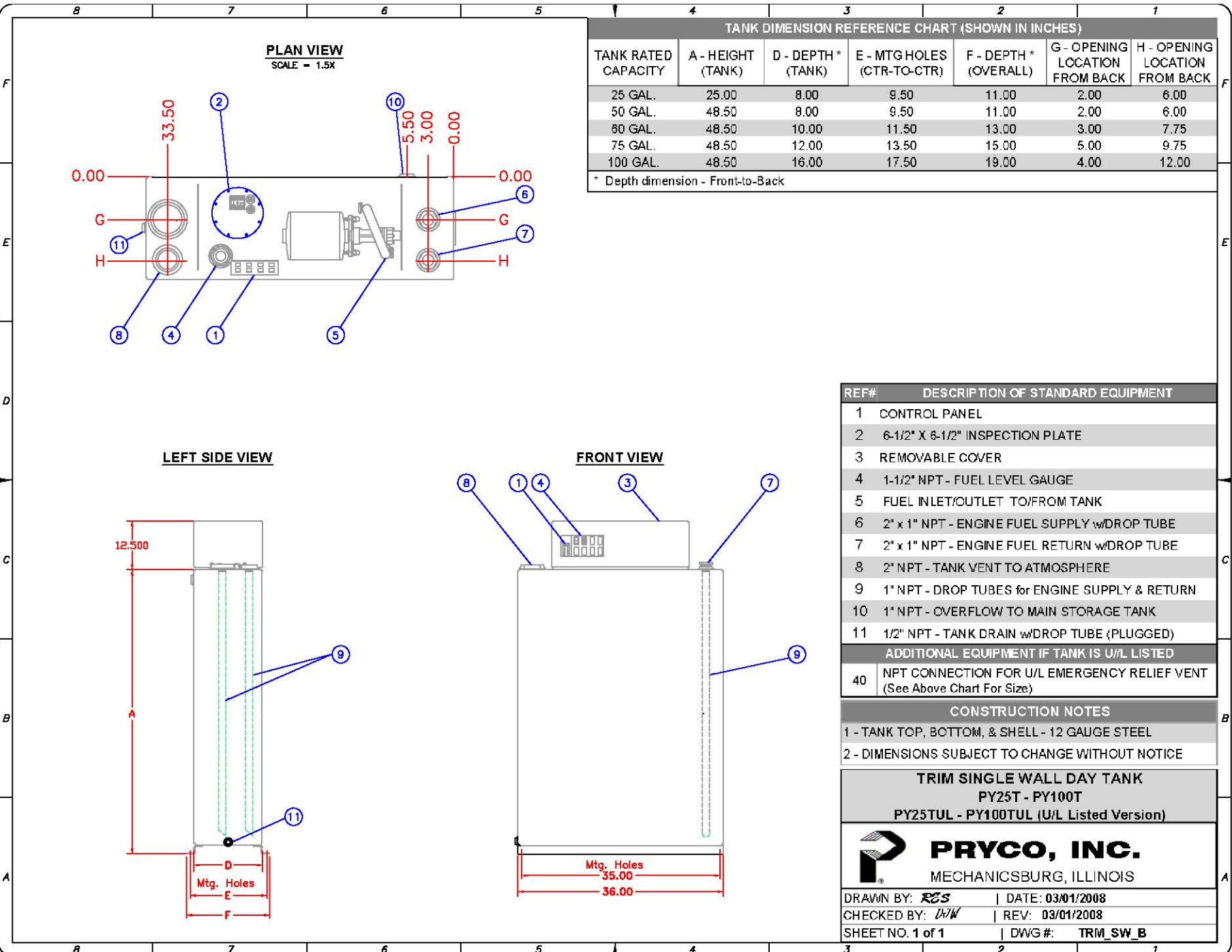

TANK DIMENSION REFERENCE CHART (SHOWN IN INCHES)						
TANK RATED CAPACITY	A - HEIGHT (TANK)	D - DEPTH* (TANK)	E - MTG HOLES (CTR-TO-CTR)	F - DEPTH* (OVERALL)	G - OPENING LOCATION FROM BACK	H - OPENING LOCATION FROM BACK
25 GAL.	25.00	8.00	9.50	11.00	2.00	6.00
50 GAL.	48.50	8.00	9.50	11.00	2.00	6.00
60 GAL.	48.50	10.00	11.50	13.00	3.00	7.75
75 GAL.	48.50	12.00	13.50	15.00	5.00	9.75
100 GAL.	48.50	16.00	17.50	19.00	4.00	12.00

\* Depth dimension - Front-to-Back

REF#	DESCRIPTION OF STANDARD EQUIPMENT
1	CONTROL PANEL
2	6-1/2" X 6-1/2" INSPECTION PLATE
3	REMOVABLE COVER
4	1-1/2" NPT - FUEL LEVEL GAUGE
5	FUEL INLET/OUTLET TO/FROM TANK
6	2" x 1" NPT - ENGINE FUEL SUPPLY w/DROP TUBE
7	2" x 1" NPT - ENGINE FUEL RETURN w/DROP TUBE
8	2" NPT - TANK VENT TO ATMOSPHERE
9	1" NPT - DROP TUBES for ENGINE SUPPLY & RETURN
10	1" NPT - OVERFLOW TO MAIN STORAGE TANK
11	1/2" NPT - TANK DRAIN w/DROP TUBE (PLUGGED)
ADDITIONAL EQUIPMENT IF TANK IS U/L LISTED	
40	NPT CONNECTION FOR U/L EMERGENCY RELIEF VENT (See Above Chart For Size)

**CONSTRUCTION NOTES**  
 1 - TANK TOP, BOTTOM, & SHELL - 12 GAUGE STEEL  
 2 - DIMENSIONS SUBJECT TO CHANGE WITHOUT NOTICE

**TRIM SINGLE WALL DAY TANK**  
 PY25T - PY100T  
 PY25TUL - PY100TUL (U/L Listed Version)



DRAWN BY: *RES* | DATE: 03/01/2008  
 CHECKED BY: *D/W* | REV: 03/01/2008  
 SHEET NO. 1 of 1 | DWG #: TRM\_SW\_B